

PLANT SCHEDULE PROPOSED LANDSCAPE									
CODE	BOTANICAL / COMMON NAME	CONT	CAL/DBH	SIZE	SPREAD	CANOPY(S.F.)	CONDITION		QTY
TREES									
BA	Bulnesia arborea / Verawood Full, Symmetrical Head, Straight unscarred trunk. 6 C.T.	B & B		16'	6'				6
CES	Conocarpus erectus sericeus / Silver Buttonwood Multi-trunk, Matching heights. 3 C.T.	Field Grown	1.5" DBH	10'	5'				40
QV-SC	Quercus virginiana "Sky Climber" / Sky Climber Full, Dense, Symmetrical Canopy, Matching.. Available at Lancastertreesandshrubs.com. Rodney 352-303-8616.	Containerized	6" Cal	20' OA	10'-12'				8
SM-16	Swietenia mahogani / West Indies Mahogany 6 C.T.	FG	3" DBH	16'	6'				38
EXISTING PALMS									
726	Sabal palmetto / Sabal Palm EXISTING TO REMAIN	EXISTING TO REMAIN		9'	20'	314	GOOD		1
800	Sabal palmetto / Sabal Palm EXISTING TO REMAIN	EXISTING TO REMAIN	6" DBH	6'	12'	113	GOOD		1
EXISTING TREES									
806	Bucida buceras / Black Olive	EXISTING TO REMAIN	12"DBH	35-40' O.A.	35'	962	GOOD		1
803	Bucida buceras / Black Olive	EXISTING TO REMAIN	12"DBH	43' HT.	30'	490	GOOD		1
801	Bucida buceras / Black Olive	EXISTING TO REMAIN	14"DBH	46'	40'	1661	GOOD		1
342	Bucida buceras / Black Olive	EXISTING TO REMAIN	15" DBH	40'	45'	1256	GOOD		1
343	Bucida buceras / Black Olive	EXISTING TO REMAIN	16"DBH	41'	45'	1589	GOOD		1
349	Bucida buceras / Black Olive	EXISTING TO REMAIN	16"DBH	45'	50'	1963	GOOD		1
808	Bucida buceras / Black Olive	EXISTING TO REMAIN	18"DBH	35-40' O.A.	40'	1256	GOOD		1
697	Bucida buceras / Black Olive	EXISTING TO REMAIN	18"DBH	57'	70'	3847	GOOD		1
346	Bucida buceras / Black Olive	EXISTING TO REMAIN	20"DBH	50'	70'	3847	GOOD		1
114	Bursera simaruba / Gumbo Limbo	EXISTING TO REMAIN	4" DBH	5'	7'	38 SF	GOOD		1
804	Conocarpus erectus / Green Buttonwood	EXISTING TO REMAIN	5" DBH	31' HT.	20'	314	GOOD		1
807	Conocarpus erectus / Green Buttonwood	EXISTING TO REMAIN	6" DBH	33' HT.	10'	78	GOOD		1
810	Conocarpus erectus / Green Buttonwood	EXISTING TO REMAIN	7" DBH	16'	12'	113	POOR		1
802	Conocarpus erectus / Green Buttonwood	EXISTING TO REMAIN	7" DBH	36' HT.	25'		GOOD		1
700	Quercus virginiana / Live Oak EXISTING TO REMAIN	EXISTING TO REMAIN	11" DBH	48'	35'	962	GOOD		1
701	Quercus virginiana / Live Oak EXISTING TO REMAIN	EXISTING TO REMAIN	14"DBH	48'	35'	962	GOOD		1
811	Quercus virginiana / Live Oak EXISTING TO REMAIN	EXISTING TO REMAIN	15" DBH	45'	45'	1690	GOOD		1
809	Quercus virginiana / Live Oak EXISTING TO REMAIN	EXISTING TO REMAIN	28"DBH	45'	24'	452	GOOD		1
PALM TREES									
VM-18	Veitchia montgomeryi / Montgomery Palm - Single Full Head, Straight, Unscarred Trunk, Intact Fronds, Single	B & B		18' OA					42
CODE	BOTANICAL / COMMON NAME	CONT	HEIGHT	SPREAD	NATIVE	MITIGATION	FIELD6		QTY
SHRUBS									
CG-5	Clusia guttifera / Small-Leaf Clusia Full Dense Foliage To Base	Containerized	5'	2'-3'					592
DIO	Dioon spinulosum / GIANT DIOON Full, intact fronds to base. Sun Grown	Containerized	3'-4'	3'-4'					6
TOP-3	Topiary Globe / Topiary Globe Sheared round globe, no voids, full to base. Submit Photo to Landscape Architect for approval	Containerized	3'	3'					6
CODE	BOTANICAL / COMMON NAME	CONT	HEIGHT	SPREAD	NATIVE			SPACING	QTY
SHRUB AREAS									
FGI	Ficus microcarpa "Green Island" / Green Island Ficus FULL DENSE FOLIAGE TO BASE	3 gal	16-18"	16-18"				16" o.c.	985
PMD	Podocarpus macrophyllus "Pringles" / Dwarf Podocarpus Full & Dense Shrub, Full to Base	Containerized	14"	12"				14" o.c.	926
TRJ	Trachelospermum asiaticum "Minima" / Small Leaf Confederate Jasmine FILL DENSE INTACT FOLIAGE TO BASE	1 gal@	12"	12"				8" o.c.	1,703
DFAK	Tripsacum floridana / Dwarf Fakahatchee Grass dense foliage full to base	3 gal@	20"	20"	Yes			24" o.c.	75
WA	Wrightia antidysenterica / Asian Snow Bush Full, Dense Foliage To Base	3 gal@	18"	18"				24" o.c.	291

NOTES

- ALL PLANT MATERIAL SHALL BE FLORIDA #1 GRADE OR BETTER.
- MULCH SHALL BE APPLIED TO A MINIMUM DEPTH OF THREE (3) INCHES IN ALL PLANTING BEDS.
- ALL PROHIBITED PLANT SPECIES SHALL BE ERADICATED FROM THE SITE.
- ALL LANDSCAPE AREAS SHALL BE PROVIDED WITH AN IRRIGATION SYSTEM, AUTOMATICALLY OPERATED, TO PROVIDE COMPLETE COVERAGE TO ALL PLANT MATERIALS AND GRASS.
- SOD AND IRRIGATION SHALL BE PROVIDED WITHIN THE UNPAVED PORTION OF THE RIGHT-OF-WAY ADJACENT TO THE PROPERTY LINE.
- THREE (3) PALMS ARE EQUIVALENT TO ONE (1) SHADE TREE.

CAUTION: PLEASE NOTE

The Contractor shall be responsible for obtaining all permits required for the work from any state or local authorities, utility companies, and other agencies having jurisdiction affected by the work. The Contractor shall obtain all necessary permits and provide proof of starting work to the Landscape Architect. The Contractor shall be responsible for any work performed without permitted drawings. The Contractor shall be responsible for any work performed without permitted drawings. The Contractor shall be responsible for any work performed without permitted drawings. The Contractor shall be responsible for any work performed without permitted drawings.

PZ33-12000033
04/17/2024

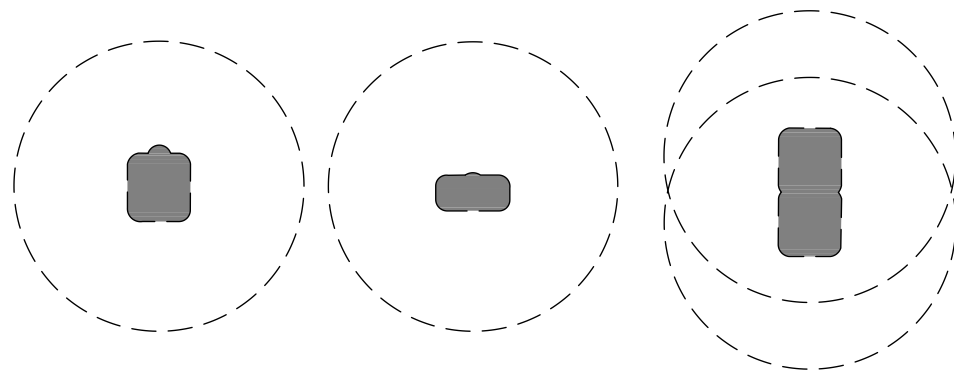

TYPICAL 15'-0" RADIUS LIGHT POLE CLEARANCE DETAIL
REQUIRED BY THE CITY OF POMPANO BEACH

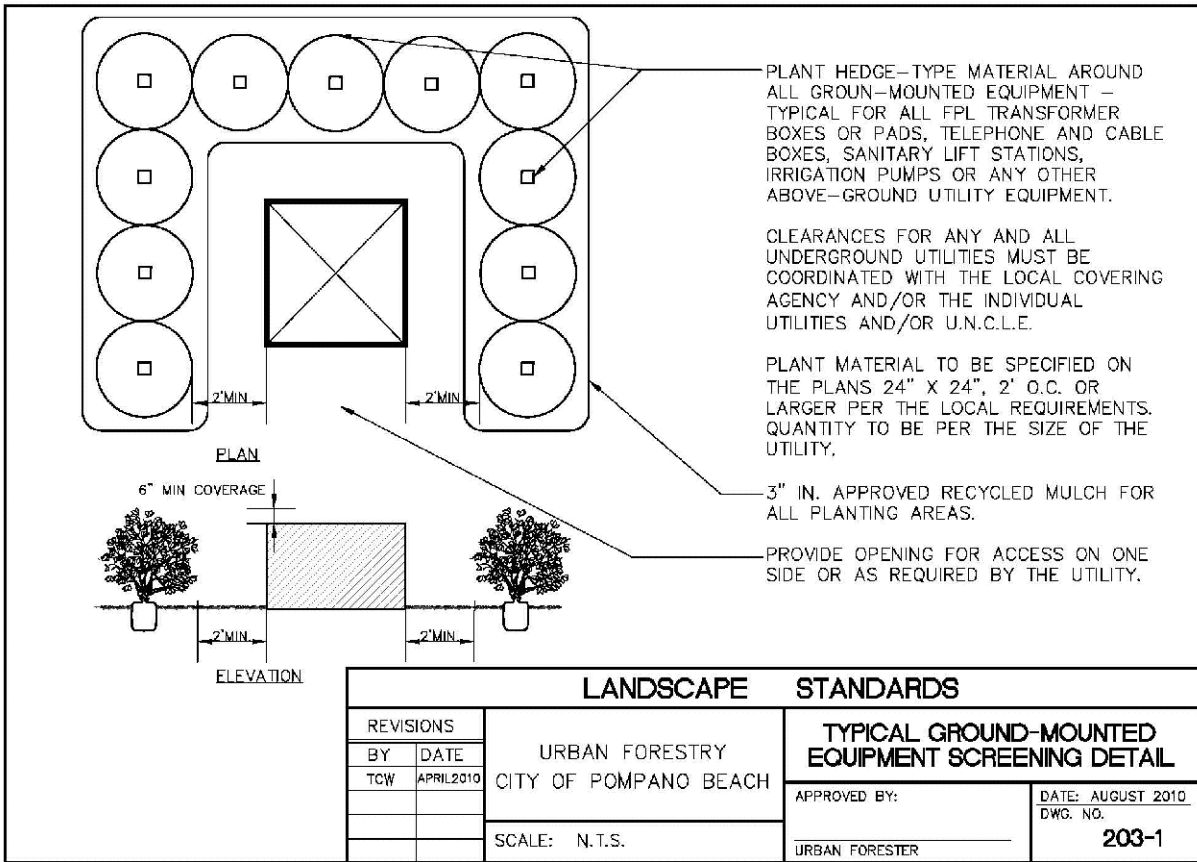

REVISIONS		LANDSCAPE		STANDARDS	
BY	DATE	URBAN FORESTRY		TYPICAL GROUND-MOUNTED EQUIPMENT SCREENING DETAIL	
TCW	APRIL 2020	CITY OF POMPANO BEACH		APPROVED BY:	DATE: AUGUST 2020 DWG. NO. 103-1
		SCALE: N.T.S.		URBAN FORESTER	

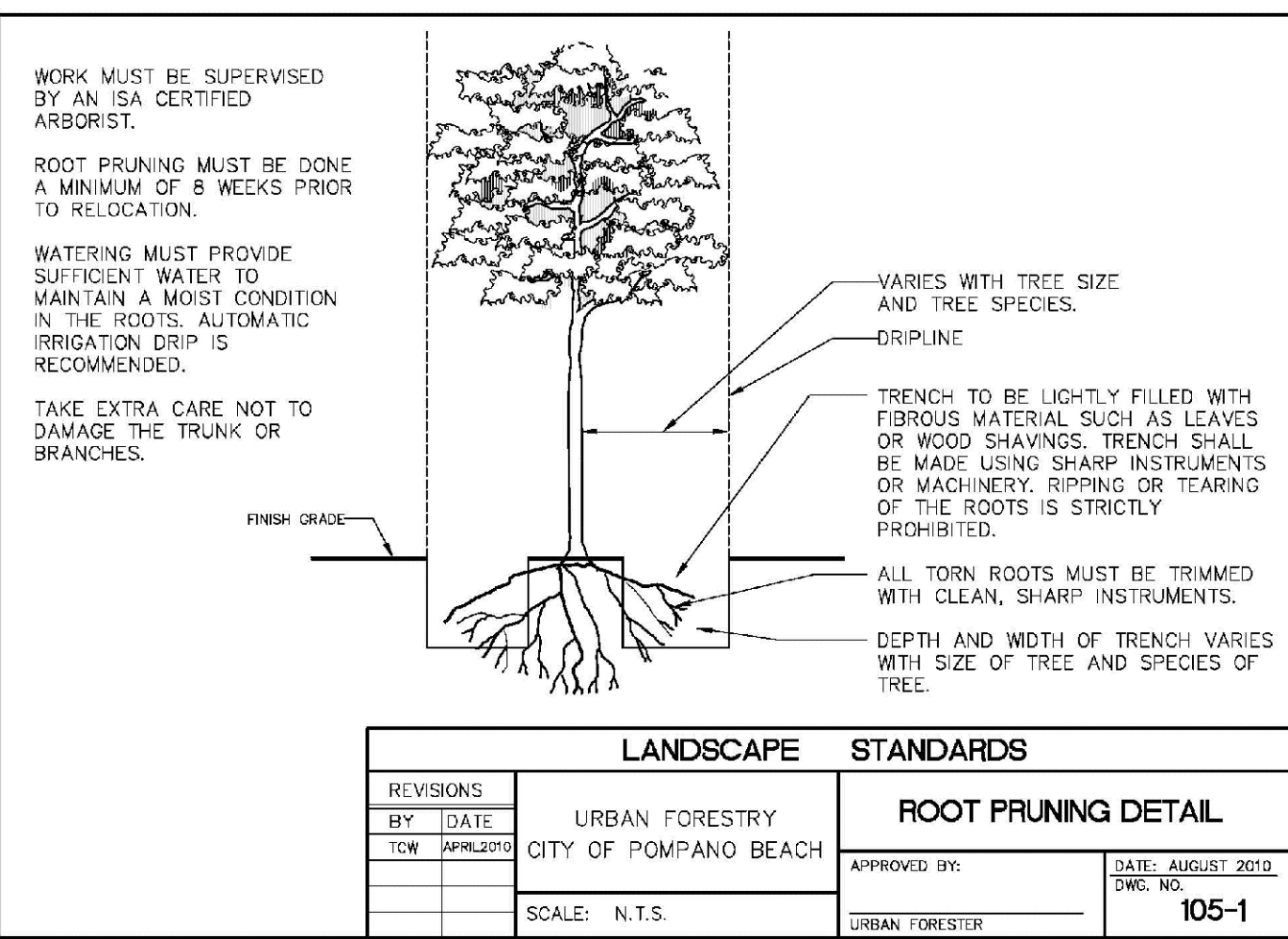

REVISIONS		LANDSCAPE		STANDARDS	
BY	DATE	URBAN FORESTRY		ROOT PRUNING DETAIL	
TCW	APRIL 2020	CITY OF POMPANO BEACH		APPROVED BY:	DATE: AUGUST 2020 DWG. NO. 105-1
		SCALE: N.T.S.		URBAN FORESTER	

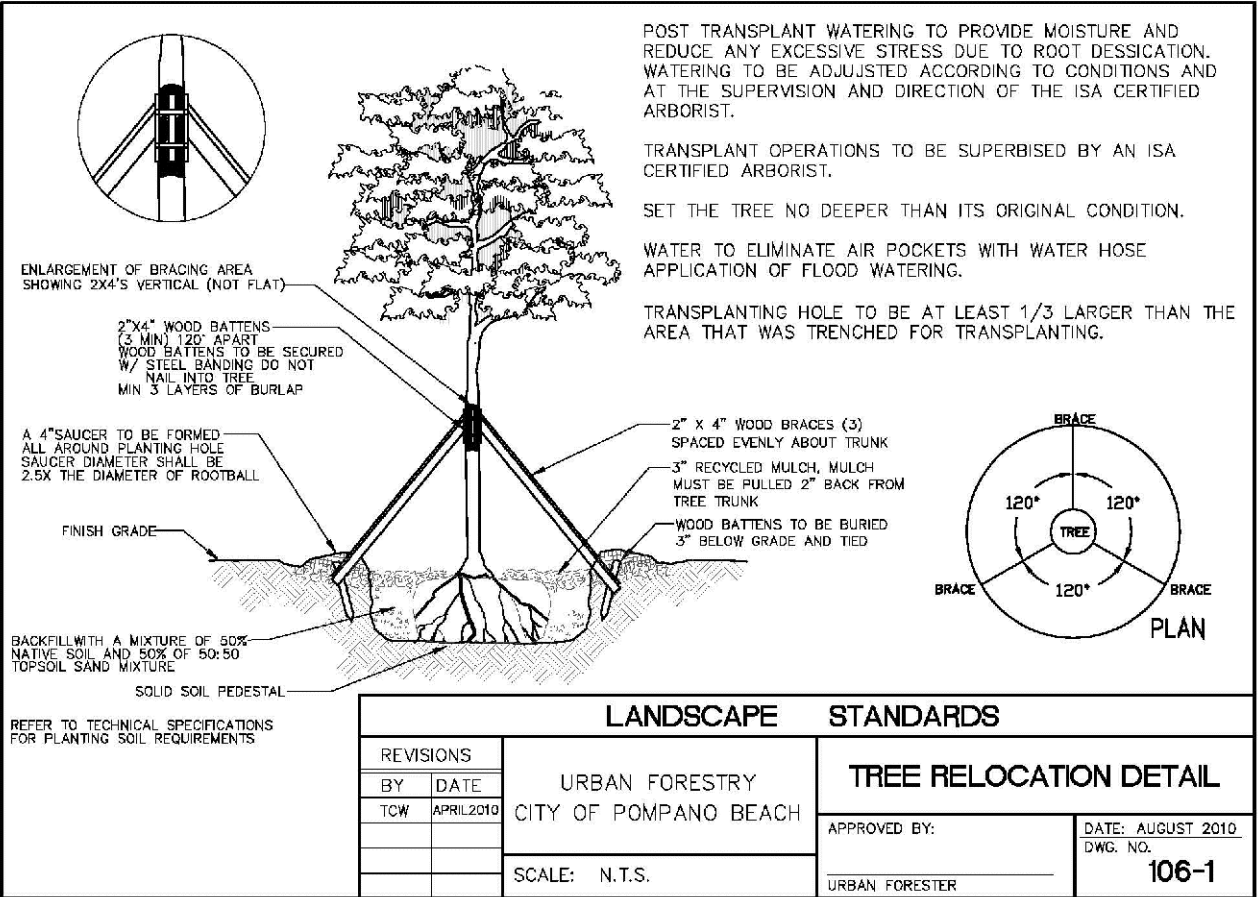

REVISIONS		LANDSCAPE		STANDARDS	
BY	DATE	URBAN FORESTRY		TREE RELOCATION DETAIL	
TCW	APRIL 2020	CITY OF POMPANO BEACH		APPROVED BY:	DATE: AUGUST 2020 DWG. NO. 106-1
		SCALE: N.T.S.		URBAN FORESTER	

TREE RELOCATION
PROCEDURAL SPECIFICATION

Tree, Palm, Shrub and other Plant Transplanting/Relocating Detail - Recommended Notes:

The American National Standard for Tree Care Operations - Tree, Shrub, and Other Woody Plant Maintenance - Standard Practices (Transplanting) ANSI A300(Part 6)-2005, must be adhered to in its entirety for all relocating/transplanting of trees and shrubs. ANSI A300 (Part 6)-2005 includes the following:

- 60- Transplanting Standards
- 61 - Normative References
- 62 - Definitions
- 63 - Transplanting Practices

The transplanting objectives shall be established prior to beginning the operation. These objectives may be presented in a report format for permitting purposes.

A feasibility and suitability assessment shall be conducted prior to recommending transplanting. Specifications for transplanting should be based on the assessment. See the Checklist in Annex A of ANSI A300 (Part 6)-2005. This assessment may be presented in a report format for permitting purposes.

CITY OF POMPANO BEACH	
LANDSCAPE REQUIREMENTS	
STREET TREE REQUIREMENT: ANDREWS AVENUE EXTENSION 1 TREE PER 40 L.F. 1319 L.F. / 40 =	33 TREES REQUIRED 33 TREES PROVIDED
NW 18th STREET 1 TREE PER 40 L.F. 123 L.F. / 40 =	4 TREES REQUIRED 4 TREES PROVIDED
TYPE C BUFFER OPTION 1: (1) CANOPY TREE 30 L.F. REQUIRED ALONG INTERIOR OF PERIMETER WALL (1) UNDERSTORY TREE PER 30 L.F. REQUIRED ALONG EXTERIOR OF PERIMETER WALL	
NORTH PERIMETER: 123 SF. / 30 =	5 CANOPY TREE REQUIRED 5 CANOPY TREE PROVIDED
A CONTINUOUS HEDGE REQUIRED ALONG EXTERIOR OF NORTH PERIMETER WALL A CONTINUOUS HEDGE PROVIDED ALONG EXTERIOR OF NORTH PERIMETER WALL	
WEST PERIMETER: 1319 L.F. / 30 =	10 CANOPY TREE REQUIRED 10 CANOPY TREE PROVIDED 10 UNDERSTORY TREE REQUIRED 10 UNDERSTORY TREE PROVIDED
TYPE C BUFFER OPTION 1: SOUTH PROPERTY LINE MODIFIED DUE TO LARGE EXISTING TREES LOCATED SOUTH (OUTSIDE) OF EXISTING WALL, NEW UNDERSTORY TREES HAVE BEEN PLACED INSIDE THE WALL/FENCE. A NEW HEDGE HAS BEEN ADDED ALONG THE ENTIRE SOUTH PROPERTY LINE.	
CITY REQUIRED LANDSCAPE NOTES: 1. ALL BULNESIAS SHALL BE FIELD GROWN B+B 2. ALL CONTAINER TREES SHALL HAVE THE ROOT BALL SHAVED AT THE PERIPHERY TO REMOVE ALL CIRCLING ROOTS. 3. ALL HEDGES ABUTING CITY RIGHTS OF WAY SHALL BE MAINTAINED NO GREATER THAN 24" HT. 4. A PRE-CONSTRUCTION MEETING WITH URBAN FORESTRY IS REQUIRED BEFORE ANY PLANT MATERIALS IS INSTALLED. 5. ALL ROAD ROCK, CONCRETE, ASPHALT AND ALL OTHER NON-NATURAL MATERIAL BE REMOVED FROM ALL PLANTING AREAS AND BE REPLACED WITH PLANTING SOIL PRIOR TO LANDSCAPE INSTALLATION. 6. ALL TREE WORK WILL REQUIRE PERMITTING BY A REGISTERED BROWARD COUNTY TREE TRIMMER.	

NOTES:

- 1) PER CITY ORDINANCE(S) 50.021(A)(4) AND 100.35(E), STREET TREES SHALL NOT BE PLACED ON TOP OF OR 5'-0" ON EITHER SIDE OF ANY CITY OWNED UTILITY INFRASTRUCTURE
- 2) NO TREES, SHRUBBERY OR OBSTRUCTION SHALL BE PLACED WITHIN A 3'-0" RADIUS OF A CITY OWNED SEWER LATERAL CLEANOUT OR WATER 4/OR REUSE METER
- 3) A PRE-CONSTRUCTION MEETING WITH CITY OF POMPANO BEACH, URBAN FORESTRY, IS REQUIRED BEFORE ANY PLANT MATERIAL IS INSTALLED ON SITE.
- 4) ALL ROAD ROCK, CONCRETE, ASPHALT AND OTHER NOT NATURAL MATERIALS SHALL BE REMOVED FROM PLANTING AREAS PRIOR TO LANDSCAPE INSTALLATION.
- 5) ALL TREE WORK WILL REQUIRE PERMITTING BY A REGISTERED BROWARD COUNTY TREE TRIMMER.
- 6) ALL TREES DESIGNATED AS SINGLE TRUNK SHALL HAVE A SINGLE, RELATIVELY STRAIGHT, DOMINANT LEADER, PROPER STRUCTURAL BRANCHING AND EVEN BRANCH DISTRIBUTION. TREES WITH BANK INCLUSION, TIPPED BRANCHES, AND CO-DOMINANT TRUNKS WILL NOT BE ACCEPTED. TREES WITH GIRDLING, INTACT LEADER CIRCLING AND OR FLUNGING ROOTS WILL BE REJECTED.



Digitally
signed by
Krent L
Wieland
Date:
2024.02.27
14:06:07
-05'00'

ISSUE HISTORY
PROJ NO: 23034A
PROJ MGR: DC
DRAWN BY: DC
CHECKED BY: KWD

DRAWING TITLE:

Proposed
Landscape
Schedule

SHEET:

009.9 L-9

SUBMISSION
02/14/24
NOT FOR CONSTRUCTION

Bonsal Turn Lane
1200 NW 18th St
Pompano Beach, FL 33069

KWD
LANDSCAPE ARCHITECTURE
101 SE 2nd Avenue, Second Floor
Delray Beach, Florida 33444
studio@kwddesignteam.com
Telephone: 561-243-1873
Krent L. Wieland, FL Reg LA 1039
Cert. of Authorization LC26000275